



# CSC NEWS

Children's Shelter of Cebu

Summer 2009

Volume 31

Issue 2

## CSC's New Facilities & The Boy on the Street

by Mitch Ohlendorf

The little boy was there on the sidewalk all curled up inside his filthy t-shirt. He couldn't have been more than six or seven

years old. I saw him as I stopped for breakfast this morning before going into the office. Obviously in a sound sleep, he was only a few feet away from the morning rush hour of people on the sidewalks and traffic in the streets. Only pure exhaustion would enable someone to sleep with the torrent of morning rush hour noise all around. Nothing good came to mind about this child's situation - he was asleep on the hard concrete with his arms wrapped around himself in an attempt at comfort. Hundreds of people bustled around him, but he was alone.



we put the finishing touches on our newly dedicated facilities - a handicap accessible infirmary and a third residence for children.

These new facilities, which will soon be open, have been a project of love for more than three years. Since the design phase began in early 2006, countless hours of manpower have gone into making them beautifully constructed buildings with plenty of space to care for Cebu's neglected and homeless children. So many people have played such a significant part in the fulfillment of this project, from the contractors and labor-

We see scenes like this every day in our work here, especially if we spend time on the streets. As we nurse children back to health, feed them, educate them and build new facilities for them, a similar mental scene is always there, reminding us what life is like for millions of children in the Philippines. And it is definitely there as

ers to the CSC staff. CSC owes a deep debt of gratitude to architect Alan Wright for his design and supervision work, all donated. The infirmary is now named after his son, Frankie, and for "all children who triumph in adversity." The new residence is named the Ronald Duterte Home, in memory of our dear friend "Uncle" Ron, CSC's board President for many years who was responsible for helping CSC become the respected ministry in the Philippines it is today.

*Continued on page two*

*30 years of ministry in Cebu*

Every child deserves a family.



**Financial Report - 2**



**New Buildings - 3**



**Kid's Korner - 4**



**School Opening - 5**





General Fund

FINANCIAL REPORT

Capital Campaign

I can say without hesitation that this ministry, the Children's Shelter of Cebu, has made excellence a priority. We make great effort in every area of our operation to do things with a sense of pride and desire for quality. I love that about my job.

Excellence is evident all over the newly constructed buildings, and the type of effort that went into getting them that way was just as impressive. Our field staff managed to get the important new facilities up in time for a deadline that must have seemed impossible to meet some days.

But I want the whole story of our building plans to have the chance at excellence. As much as our two new buildings are wonderful tools to be used to serve our children in a loving Christian home, we did not set out on a capital campaign with just a medical infirmary or new residence on the main campus in mind. We felt priority needed to be given to a specialized Teen Home, professional administrative space and to increasing the endowment for the ongoing operational needs of providing an excellent home for children.

I hope that these two wonderful buildings that have become reality are not the end of the story of this capital campaign. That new Teen Home and office, and increased endowment, are just as important today as they were when the planning began. It will take a miracle to see them become reality. Of course, stories of CSC's history are full of miracles. We'll be hoping—and working—for one more.

We are in the middle of a "summer slump" in terms of our general fund income. Undesignated gifts during the first two quarters of 2009 have totaled \$665,382. This is above budget thanks to an unexpected gift in the will of a longtime donor, but we are concerned with the recent trends. June giving was 32% under what we need to make ends meet. Our total budget for 2009 is \$1,292,000. We have used \$128,000 in reserved funds which leaves them nearly empty.



Just as our general fund needs a shot in the arm, our Building a Legacy of Hope campaign needs an infusion



of capital as we look to the second phase of our ministry expansion. We have received gifts of \$897,000 to the campaign through

June of this year. We have used some reserves to complete our infirmary and residence, so we will need just over \$1,000,000 to replenish that amount, build our new Teen Home and office complex, and reach our goal of adding 635,000 to our Luke Fund Endowment.

Continued from page one

But right now our new residence is just a house. It's attractive, but it's empty and almost impersonal. The infirmary is well laid out, but lacks the warmth of children being nursed back to good health. In the coming weeks the new house will become a home and the new infirmary will begin having a history of success in making the ailing bodies of children whole again. Children's voices will sound through the rooms and halls, nutritious meals will start being served three times a day, and house parents and the CSC staff will help give the children the gift of family.

And perhaps there will be some children, like the little boy sleeping on the sidewalk, who won't have to



be in that horrific situation. In all likelihood that little boy has never known love, a full stomach, or the comfort of a hug. Now God has given CSC more of an ability to let His little ones come to us. Because of the kindness and generosity of so many, we have an awesome responsibility ahead of us with these wonderful facilities, to stand between abandoned and neglected children and the terrible emptiness of the street.

January, 2006

July, 2007

November, 2007

Below: Campaign kick-off in Cebu. Right: Wall and road project begun. Far right: Footings poured





## What Our New Buildings Will Mean...



We will be able to handle more children and offer better facilities for their care. We will have facilities designed with special needs children in mind: bigger bathrooms, wider doors and accessibility to all areas of the home. Our medical building has six rooms for sick and isolated children, as well as a laboratory and a better office and supervisory area for the nurses. This means that when several children are sick, or when we have newly admitted children who need to be isolated, we will have plenty of room for their care. Having these facilities will mean that some of our sick children will not need to be hospitalized. Not only will CSC be able to say "yes" to more children needing our care, we will be able to do a better job of caring for those who come to live with us, particularly those with special needs or those who require medical interventions.

## And These, As Well...



The next phase of our campaign involves the construction of a new Teen Home and office complex in Sun Valley. Sadly, some of our older children will not be adopted, and we need better facilities to care for them as they transition

to life in the Philippines. The new Teen Home will provide adequate space for study, recreation and living in a location that is convenient for schools and vocational training. Our new office building will be the fulfillment of years of longing for more space for our staff, social workers, and other administrative personnel. It will include space for record storage, meeting and interview rooms and, unlike our current facilities, will be entirely separate from the Teen Home for privacy and efficiency.

## OUR HONOREES

The Cliff Danielson Compound honors our original U.S. Director, who helped establish our support base and relationship with churches. Cliff was the father of Marlys Healy, and the Pastor of Constance Free Church. He visited Cebu many times and was dearly loved there.

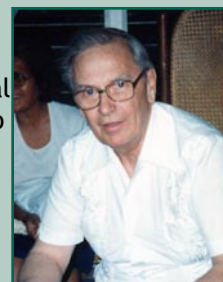

The Ronald Duterte Residence is named for our Philippine Board President and dear friend to our staff and children, who died in 2005. Ron was a politician, a lawyer and a University President. He was a big factor in helping CSC get established in Cebu, using his contacts, influence and energy for the sake of our children.



Our Frankie Wright Center is the infirmary named in honor of the beloved son of our architect, Alan Wright. Frankie died after a long and brave battle with leukemia. His courage and grace are an inspiration to our staff and to all of our children who, like Frankie, triumph in adversity.



April, 2008

September, 2008

November, 2008



*Left: Beams are completed on first level as floors are being laid.*

*Right: Roofing is completed on both buildings*



*Skylights are nearing completion on medical and residential buildings.*



*Alan Wright was in Cebu to view the project.*





Once again we have some departures to report. Two year-old Kierby left us for his adoptive family in April. Kierby spent most of his life with us! Twins Crystal and Lavinia ( 2 ½ ) joined their adoptive family in June. They lived with us since they were nine months old. Jeremie (10) has just joined his new family after several delays in his placement.

He lived at CSC for over three years. Arnel (9) is also ready to go. He has lived at CSC since he was six years old. Siblings Joevanie (18), Sheila May (10), Jason (6) and James (2) will be leaving us soon, as well. They have lived with us only a year and a half. What a blessing for Joevanie to be able to be adopted at his age!

**Phoebe ( 4 months ), Duan (3) and Christian (4).** Phoebe joined us when she was only two weeks old. She is a beautiful and healthy little darling who seems to be a carbon



copy of her big sister Duan. Duan is a quiet, but at the same time rambunctious, little girl who is very happy to have a whole houseful of friends. Christian has started preschool and is quite impressed with that fact. He is a little boy who is always watching and learning. He's quite a sweetheart! He is very happy to be at CSC. He takes his "big brother of two little sisters"

role seriously!

**Lovely (5 months)** came to us when she was six weeks old. She was full of hives and skin infections. She seemed to regain her health fast with medical attention and some good food. She is almost five months old and is cooing and smiling - making up for lost time, no doubt!



before he moved into our home. He had a whole church full of people

**Hilton John** (and his young mother) were well cared for in the home of a local Pastor for six weeks

caring and praying for him! They have assured us their prayers will follow him. He is a healthy and content little guy. Hilton just turned three months old.

**Neil John (4 months)** is our newest addition. He has some skin infections but seems to be doing fine developmentally. He is strong and alert. He does only three things in life at the moment - eat, sleep or cry. We are seeing some smiling coming into play as well. He has only been with us a couple of days so we are looking forward to seeing his personality continue to develop as he adjusts to his new environment and as he begins to feel better.

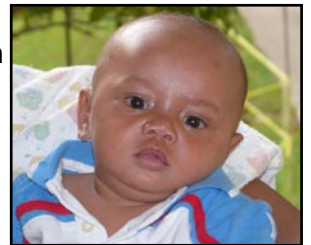

## MEDICAL PRELIMINARIES

Before children can be admitted to CSC they must have medical clearance. This means having lab tests and being seen by our pediatrician, Dr. Oñate.

Before children can join their adoptive families they must get a visa. For those headed to the U.S., this means they must go to Manila for a medical exam.



January, 2009

February, 2009

April, 2009

May, 2009

Marlys entertains doctors at "soft" opening of medical building.



Left: Well drilling begins

Right: Windows and door frames are painted.



Stairs to basement being finished.





## 2009-2010 Children of Hope School Year Begins

*New students, teachers and facilities*

Another school year has begun at Children of Hope School. Eager students made the short walk from the shelter to school on June 29, to discover three new teachers, three new volunteer aides, and a brand new music room. Michelle Peterson from Minnesota joined Laura Atillo and Glenda Navales on the school faculty. Michelle will team with Eunice Guinanoy in Level B, while Glenda will work with Tammy Vosika in level C. Laura will be our pre-school teacher. Laura and Glenda previously served the school as teaching assistants, but have been “upgraded” to fill vacancies.

The first few weeks of school have seen many of our students and faculty down with the flu, but the enthusiasm for teaching and learning has been great. The first quarter Reading Challenge has begun



by Paul Healy

and school advisor Shari Reasoner reports that “the kids are very excited about reading and some are even getting up early to start reading before breakfast!”

If the children meet the reading goals that their teachers have established for this quarter, Joel Reasoner will have his head and beard shaved, and Uncles Paul and Andrew will be forced to wrestle two local behemoths.

Frequent news updates on the school appear on the CSC website at [www.cscshelter.org/schools.php](http://www.cscshelter.org/schools.php).

A new music building awaited the students on their first day of school. This building is an attempt to alleviate some



overcrowding in the school, and to manage the noise from the music classes. We are expecting that we will have 25% more students by the end of the school year. Another great benefit of this building is the storage space it will provide for the musical instruments and the stage. This will provide more room in the school. The music building is an 800 square foot facility, and is intended to be a temporary facility, lasting until a more permanent expansion of the school is done. In the meantime it will provide good space for our music program.

### Prayer Items

1. Please pray for our staff in Cebu on a regular basis. They have difficult decisions to make on a daily basis, and need wisdom, patience and endurance for their challenging work.
2. Pray for the finances of CSC during the summer when giving often slumps. Pray for generous hearts.
3. Pray for Michelle Peterson and Andrew Merkouris, who are helping CSC as short term missionaries.

### Our CSC Circle of Prayer



### Praises

1. Praise God for our beautiful new buildings that He has provided.
2. Praise the Lord for our school, and the great faculty that He has put together for this school year.
3. Thanks to God for the good health of our children in recent days.
4. Praise the Lord that Heidi Erickson, CSC’s board chair, could be in Cebu for the dedication of our buildings.

### Building Dedication - June, 2009

*Nurses central station*



*Duterte Home skylights*

*Dedication bouquets*





# CSC NEWS

237 SW 2nd Ave, Box 247  
Cambridge, MN 55008



**Change Service Requested**

Nonprofit Org.  
U.S. Postage  
PAID  
Cambridge, MN  
Permit #46

### Cebu Staff

Field Director: *Paul Healy*  
Executive Director: *Mitch Ohlendorf*  
Medical Director: *Marlys Healy*  
Outreach Director: *Ruth Ohlendorf*  
Child Development Director: *Sandy Swanson*  
School Consultant: *Shari Reasoner*  
Teacher: *Amy Luck*  
Teacher: *Tammy Vosika*  
Intern: *Joel Reasoner*

### Stateside

U.S. Director: *Matthew Buley*  
Office Manager: *Roger Anderson*  
Administrative Assistant: *Brenda Leaf*  
Editor: *Paul Healy*

Cebu Address: *Box 178, Cebu City*  
*6000 Philippines*

Cebu Children's Shelter Society of Canada  
*P.O. Box 141, Abbotsford, BC V2T 6Z5*

CSC NEWS is published four times annually by Children's Shelter of Cebu, a nonprofit, Christian organization dedicated to providing for the needs of homeless children in Cebu, Philippines

Photos: *Joel Reasoner, Amy Luck*

Phone: 763-689-6558

Fax: 763-552-2349

E-mail: [cscusa@cscshelter.org](mailto:cscusa@cscshelter.org)

CSC online at: [www.cscshelter.org](http://www.cscshelter.org)



**F**oster Friends is a long-distance friendship between a sponsor and a CSC child. The sponsors may be individuals, families or church groups - people who desire a relationship with the ministry of CSC through an involvement in the life of a child.

Foster Friends is a "win, win, win" situation. The children receive the security that comes from knowing that people across the world care about them. The sponsors receive the joy of knowing that they are making a difference in the life of a needy child. And CSC receives financial help for the purchase of food, medicine, and other needed items. For the modest sum of \$25 a month, you can be a Foster Friend. You will be assigned a child and will be given a picture and background information on how your child came to live at CSC. You will receive regular updates with pictures so you can chart your child's development. If your child is old enough, he or she

will send you an occasional letter. Since it costs much more than \$25 a month to provide for the many needs of a child, your gift will be combined with those of others to form an extended family of support

for your child.

You can join our winning team at CSC. Fill out the application below or call our office at 763-689-6558 and we will enroll you immediately in this program, match you with a child and send you a packet of information.

- Yes, I would like to sponsor a child through the Foster Friends Program. I will support this child at an amount of \_\_\_\_\$25 U.S. a month \_\_\_\_\$25 Canadian a month
- Enclosed find my first payment of \$\_\_\_\_\_ to cover \_\_\_\_\_ months.
- I cannot become a Foster Friend at this time, but I would like to make a contribution of \$\_\_\_\_\_.



Please send me more information about CSC.

Name (please print): \_\_\_\_\_

Address: \_\_\_\_\_

Phone: \_\_\_\_\_

Make checks payable to: Children's Shelter of Cebu.

U.S. donors mail to: Foster Friends, c/o CSC, Box 247, 237 SW 2nd Ave.  
Cambridge, MN 55008

Canadian donors mail to: Foster Friends, c/o CCSSC, P.O. Box 141  
Abbotsford, BC V2T 6Z5

*Contributions to CSC are tax deductible*



# HONORARIA

## *In Honor of:*

Violet Belkholm's Birthday

*Wilbert and Charlotte Strelow*

Fanette Deutsch's Birthday

*Lynn and Toni Fauth*

Ricky Fischer's Graduation

*Donald and Shirley Anderson*

Len and Joyce Greenberg's Birthdays

*Charles and Judith Wilson*

Alice Haines' 93rd Birthday

*Jennifer Thompson*

Jay and Ethel Hakes'

50th Wedding Anniversary

*Joyce and Glenn Splittstoser*

Paul and Noreen Johnson's 39th Anniversary

*Kathy A. Johnson*

Les and Brenda Leaf

*Gerald and Millie Healy*

Marv and Ruth Lindstedt's 60th Anniversary

*Dana and Ruth Larson*

Bob Malmgren Jr.'s Birthday

*Robert and La Verne Malmgren*

Alvera Mickelsen's 90th Birthday

*Jeannine Bohlmeyer*

Wanda Nelson

*Ben and Phyllis Baltes*

Del Ray Peterson's 90th Birthday

*Lori Dando*

*Judy Groen*

Waldo and Dixie Randall's

50th Wedding Anniversary

*Wilbert and Charlotte Strelow*

Marvin and Shirley Sanborn

*Robert and Joyce Swanson*

Betty Sannerud's Birthday

*Joan Carlson*

Lucille Sikkink's Birthday

*Wilbert and Charlotte Strelow*

Char Surridge's Birthday

*Joan Carlson*

Myrtle Telstad's 90th Birthday

*Wilbert and Charlotte Strelow*

Mary and Albert Turenne's

50th Wedding Anniversary

*Dolores Strand*

Clifford and Dorothy Udean's

64th Wedding Anniversary

*Wilbert and Charlotte Strelow*



# MEMORIALS

## *In Memory of:*

- Lois Abbott  
*Rodney and Barbara Erickson*
- Perry Allen  
*Margaret Titus*
- Russell Anderson  
*Glen and Marcella Sawyer*
- Verne Anderson  
*Ray and Shirley Zakariasen*
- Harriet Becker  
*Doug and Mariam Thompson*
- Harriette Blomquist  
*Gerald and Amy Backlund*
- Muriel Carlson  
*Valerie Buchan  
Robert and Ruth Hopkins  
Doug and Mariam Thompson*
- Clarence Carlson  
*Robert and Ruth Hopkins*
- Lela Carlson  
*Wilbert and Charlotte Strelow*
- Elaine Christensen Johnson  
*Wilbert and Charlotte Strelow*
- David Collin  
*Dave and Beverly Medvecky*
- Merton Dasdall  
*Robert and Lois Massey*
- Richard H. Dean  
*Douglas and Marcia Carlson  
Marjorie Fletcher-Carlson  
Leonard and Fay Clippert  
John and Ethel Lee  
Ailene Norton*
- Florence Dickinson  
*Dale and Bernice Dickinson  
& Family  
Darryl Dickinson & Family,  
and Edith Gulbranson  
Dean and Antonia Dickinson  
& Family  
Nancy Dickinson  
Roger and Janet Downing  
& Family  
Melvin and Alyce Kadlec &  
Family  
Sam and Linda Redden &  
Family*
- Chester Duck  
*Gerald and Millie Healy*
- Sandra Dwire  
*Ben and Phyllis Baltes  
Sharyn Olson*
- Elvera Erickson  
*Bob and Audrey Anderson  
George and Louise Anderson  
Jim and Linda Anderson  
Phoebe Lois Anderson  
Margaret Andring  
Hugo Baversjo  
Bill and Pat Berry  
Bob and Madelyn Blaisdell  
Jerry and Barb Cavallin  
Rick and Sharon Creelman  
& Family  
Shawn Dahlgren  
Jerry and Barb Eide  
Rich and Juliet Erickson*
- Tim and Karen Erickson  
Gerald and Millie Healy  
Gerald and Nancy Heruth  
Mary Ann Herzan  
Goldie Jacobson  
Jerry and Joan Jacobsen  
Larry and Jeannie Jacobson  
Ethel Johnson  
Ken and Jeanne Johnson  
Lorraine Kirsch  
Terri Lampi  
Marvin and Irene Maki  
Kathryn Manlove  
Warren and Sue Miller  
Marion Moberg  
Fred and Edith Norlien  
Rebecca Norlien  
Dorothy Peters  
Al and Bev Ruberg  
Clarence and Carol Roeben  
Edith Senst  
Larry and Corie Udenberg  
Don and Jane Wick  
Glenn and Charlotte Wolf*
- Chester Glaser  
*John and Evonne Halvorsen  
Robert and Lois Massey*
- Ted Gleiter  
*Elizabeth Healy  
Gerald and Millie Healy*
- Rudy and Maxine Gustafson  
*Dean Gustafson  
Miriam Gustafson  
Jane Morrison*
- Alice Haines  
*Tom and Marilyn Alderman  
Douglas and Marcia Carlson  
Jim Donaldson and  
Mary K. Watson  
Robert and Lois Massey  
Wanda Nelson  
Sharyn Olson  
Richard Steffen*
- Eddy Hanson  
*Danny Ortzel*
- Rose Haupt  
*Wilbert and Charlotte  
Strelow*
- Jack Healy  
*June Healy*
- Evelyn Hempler  
*Timothy and Renee  
Merkouris*
- Margaret M. Hill  
*Ben and Phyllis Baltes  
Valerie Buchan  
Gerald and Millie Healy  
Wanda Nelson  
Sharyn Olson  
Margaret Peterson  
Harold and Elsie Wynia*
- Eunice Hohn  
*Glen and Marcella Sawyer*
- Richard Johnson  
*Phil and Luann Aldrich  
Julie and Brian Bjorklund  
Valerie and Gary Bollinger  
Pam Carlson and  
Phil Heide  
Kay Costa  
Cheryl Dueffert  
Connie and Erling Halverson  
William and Julie Healy  
Anne and Robert Hilton*
- Gerald and Millie Healy  
& Family  
Starr and Dan Kahl  
Lois Lindholm  
Susan and Judd Lohmann  
Jerry and Sue Odette  
Karen and Lyle Pownell  
Anita Smits*
- Donald Jorgenson  
*Wilbert and Charlotte  
Strelow*
- Richard G. Larson  
*Curtis and Carol Anderson  
Donald and Amy Brushaber  
Elizabeth Healy  
Timothy and Barb Holmberg  
George and Shirley Johnson  
Rodney Larson  
Doug and Pam Mc Farland  
Terry and Michele Paulson  
Del Ray and Louise Peterson  
Bette Sundberg  
Charles and Judith Wilson*
- George Lilienthal  
*Donald and Shirley Anderson*
- Leonard Lindblad  
*Wilbert and Charlotte  
Strelow*
- Margaret Lindquist  
*Glen and Marcella Sawyer*
- Sandy McCormick  
*Tim and Karen Erickson*
- Dennes McKeever  
*Douglas and Janet Anderson*
- Kay Medvecky  
*Dave and Beverly Medvecky*
- Mary Miles  
*Bette Sundberg*
- Winona Oberlander  
*Lorraine Luck*
- Cindy Olson  
*Richard and Harriet  
Anderson  
Brent and Willow Greenberg  
& Family  
Craig and Amanda Greenberg  
Joel Greenberg  
Leonard and Joyce  
Greenberg  
David and Jan Greer  
Gerald and Millie Healy  
Timothy and Renee  
Merkouris  
Wilbur and Lorraine Reichel  
Tom and Lisa Simon &  
Family  
Robert and Joyce Swanson*
- Gladys Olson  
*Byron and Eunice Dokken*
- Duane Ost  
*Lorraine Luck*
- Bob and Muriel Patterson  
*Jerry and LuAnn Miller*
- Muriel Patterson  
*Doug and Pam Mc Farland*
- Dale Patty  
*Nancy Brownlee  
Patricia Brownlee*
- Clarence Peterson  
*Betty Hieb*
- James M. "Jim" Peterson  
*Dave and Beverly Medvecky*
- Evelyn Peterson (Lechko) Utes  
*Dave and Beverly Medvecky*
- John Quememoen  
*Louise Dansare  
David and Mary Jo Monson*
- Donald H. Ritenour  
*Wilbert and Charlotte Strelow*
- Ethel Roberts  
*Winston and Patricia Tunell*
- Carl Sahlin  
*Paul and Kathy Arneson  
Ruth Becklin  
Dale and Sharon Berry  
Frank and Virginia Doten  
David and Marlys Fast  
Duane and Carolyn Gibson  
Mervyn and Marilyn Gompert  
Elizabeth Healy  
Gerald and Millie Healy  
Timothy and Barb Holmberg  
Eloise Johnson  
George and Shirley Johnson  
Ralph and Elizabeth Johnson  
Jill Kunze  
Jonathan and Lois Larson  
Leslie and Brenda Leaf  
Ray and Marie Ann Magnuson  
Timothy and Renee Merkouris  
Mary Jane Moorman  
James and Debra Pearson  
Keith and Julie Peterson  
Wayne and Elaine Peterson  
Doug and Pam Mc Farland  
Rollin and Esther Reasoner  
Kathy Rosales  
Lucille Ryan  
Claire Sahlin  
Jacquelyn Sahlin  
Marian Schonberg  
Kenneth and Caroline Shoberg  
Robert and Mona Walker  
Robert and Teresa Walker  
Marlene A. Warden  
Lois Wass  
Marian and Forrest Wells  
Jeanette Westberg  
Shirley Wik*
- Rick Schusted  
*Wilbert and Charlotte Strelow*
- Abbie Smith  
*Russ and Vi Adams*
- Joyce Solomonson  
*Dennis and Marlys Peterson*
- DeLoy Strombeck  
*Dave and Beverly Medvecky*
- Gordy Sundberg  
*David and Lois Essells  
Ray and Shirley Zakariasen*
- Ed Todack  
*Marion J. Reimer*
- Andy Vander Vegt  
*Glen and Marcella Sawyer  
Arlene Vander Vegt  
Charles and Judith Wilson*
- Rev. Russell H. Voight  
*Ray and Phyllis Burke  
Friends of the Family  
Ann Voight and Family*
- Brian Wallin  
*Charles Abbott  
Ben and Phyllis Baltes  
Richard and Norleen Beavens  
Fred and Retha Berndt  
Valerie Buchan  
Douglas and Marcia Carlson  
Lorraine J. Carlson  
Marjorie Colbert  
Ronald and Connie Compton  
Kathleen Davidson  
Ralph Doble  
Caroline Fairbanks  
C. M. Feldman  
Catherine Ganje  
Robert and Shirley Glaser  
Esther Granlund  
Leland and Susan Granlund  
Bill and Judy Hagstrom  
Marion Hagstrom  
John and Evonne Halvorsen  
Robert and Ruth Hopkins  
Dave and Carol Jahnke  
Elaine Jahnke  
Marilyn Knuteson  
Eunice Kronholm  
Gladys and Arthur Langelett  
John and Ethel Lee  
Alice Magnuson  
David and Mary Jo Monson  
Sharon Nelson  
Hjalmer and Lucille Nyquist  
John and Doris Oase  
Robert and Lois Massey  
Lori Monson  
Jean Mulder  
Mary Robins  
Marilyn Rowe  
Doreen Shibrowski  
Donna Smith  
Q. T. and Nadine Smith  
Rita Stout  
The Parkshore  
Doug and Mariam Thompson  
Winston and Patricia Tunell  
Richard and Elenor Varberg  
Marie Elaina Viel  
Eleanore Vogel  
Katherine Zabel*
- Carrol Waugh  
*Wilbert and Charlotte Strelow*
- Chris Weintz  
*Lynn and Toni Fauth  
Gerald and Millie Healy*
- Lloyd Wickstrom  
*William and Doris Meldahl*
- Grace Wilson  
*Ray and Shirley Zakariasen*
- Velda Wynia  
*Bill and Judy Hagstrom  
David and Mary Jo Monson*